

eConnect is a technology company that develops intelligent software solutions for the gaming & hospitality industry.

The software helps operators identify opportunities that impact profitability, guest service and business reputation. eConnect's artificial intelligence raises operational awareness by alerting team members about mission-critical situations.

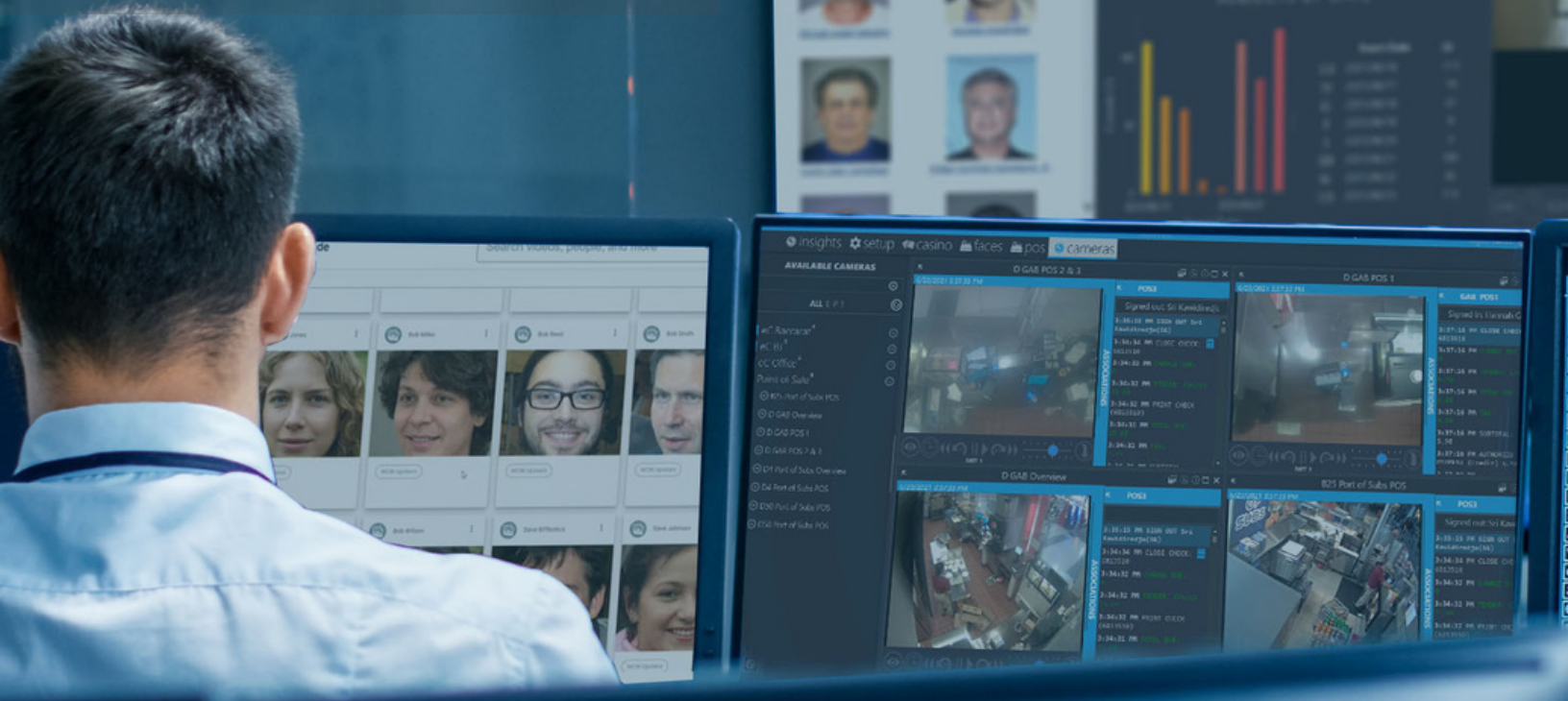

# LET THE AI

## PROTECT YOUR OPERATION

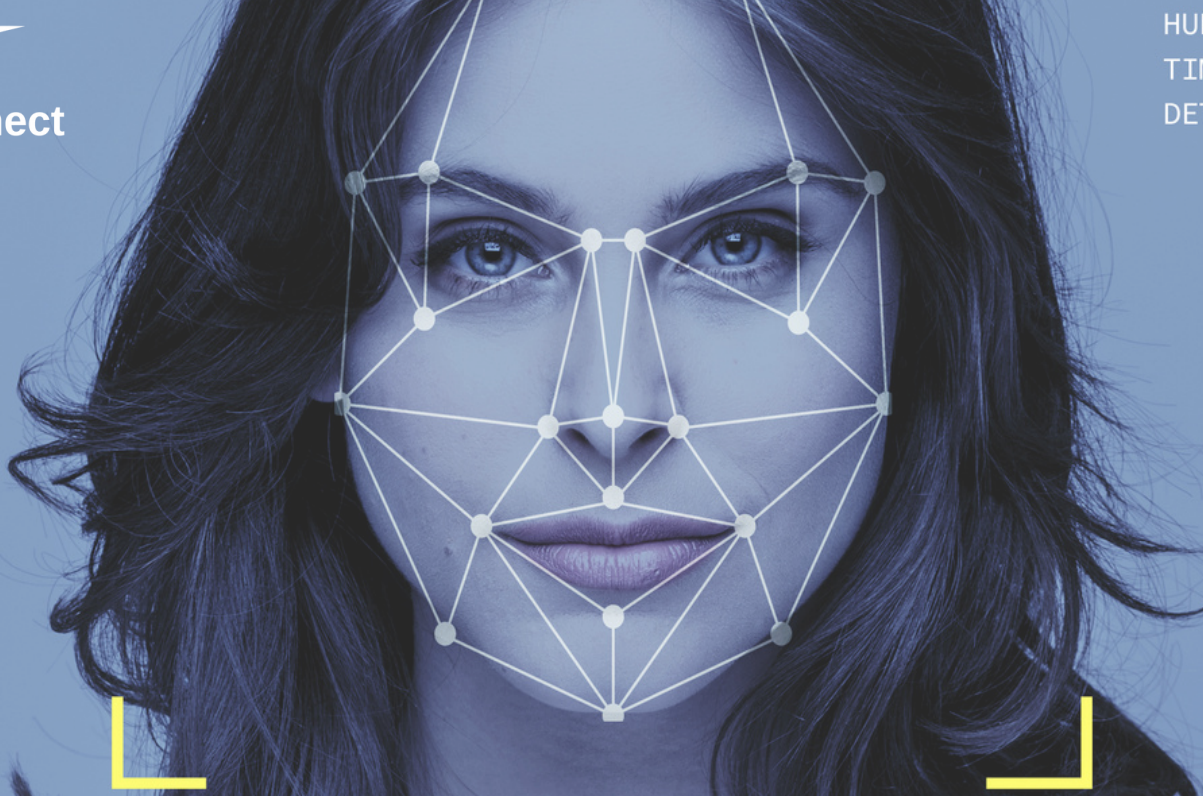

# IDENTITY

## — Management —

### DOES DATA POWER YOUR SURVEILLANCE & SECURITY DECISIONS?

The Identity Management system employs patented technology to provide operators with accurate facial identification reinforced with data analytics to help the operator identify excluded patrons, anonymous high-value players, and individuals who may be conducting financial crimes at the property. The system is supported by a powerful cloud or premise-based facial management platform.

#### **Core Features:**

- Detects excluded patrons then alerts Security & Surveillance
- Detects VIPs and alerts Hosts and Player Development
- Works together with TITO Tracker to provide AML & Title 31 Forensics
- Interacts with Plate Connect to associate patrons with enrolled vehicles
- Counts people entering, leaving, and queuing throughout your property

#### **Supported Integrations:**

- Major Video Management Systems (VMS)
- Casino, POS, ID Management, Hotel Systems & other 3rd Party Data Sources







# CASINO CONNECT

**PROTECT YOUR GAMING OPERATION FROM  
THEFT, FRAUD, FINES AND REPUTATION HARM**

A suite of gaming products designed to optimize profitability on the casino floor. The suite offers gaming operators protection for table games and investigative tools for anti-money laundering, Title 31 compliance, KYC, TITO reporting, and comprehensive visibility into patron activity.

## **Core Features:**

- Protects table games against advantage players and dealer collusion
- Tracks lost and stolen TITO tickets in real-time
- Detects money-laundering & Title 31 issues before FinCEN and IRS levy fines
- Offers critical insight into patron spend, ratings, and total value

## **Supported Integrations:**

- Major Gaming & Video Management Systems
- Integrates with edge devices such as shufflers, smart shoes, roulette wheels, etc...



# POS CONNECT

## #1 RANKED POS EXCEPTION-BASED REPORTING WITH VIDEO VERIFICATION

POS Connect is an advanced loss prevention and exception-based reporting system, designed to protect against theft by cashiers, bartenders, and managers. Integrates with your existing POS and surveillance systems. Ranked #1 in the gaming industry for over a decade.

### **Core Features:**

- Receives every key-stroke from all POS terminals in real-time
- Synchronizes surveillance video with the POS Terminal
- Creates customized queries and dashboards to match operational needs
- Manages incidents and cases for review in HR, court, and legal matters

### **Supported Integrations:**

- Major POS Systems
- Major Video Management Systems (VMS)

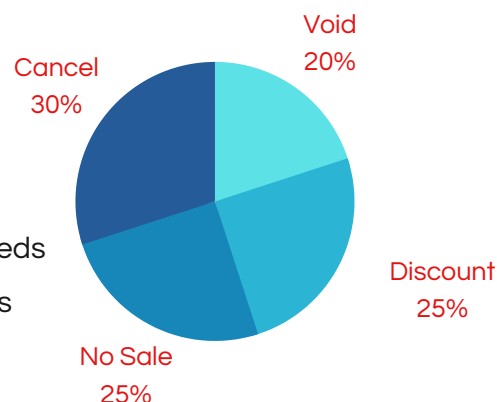

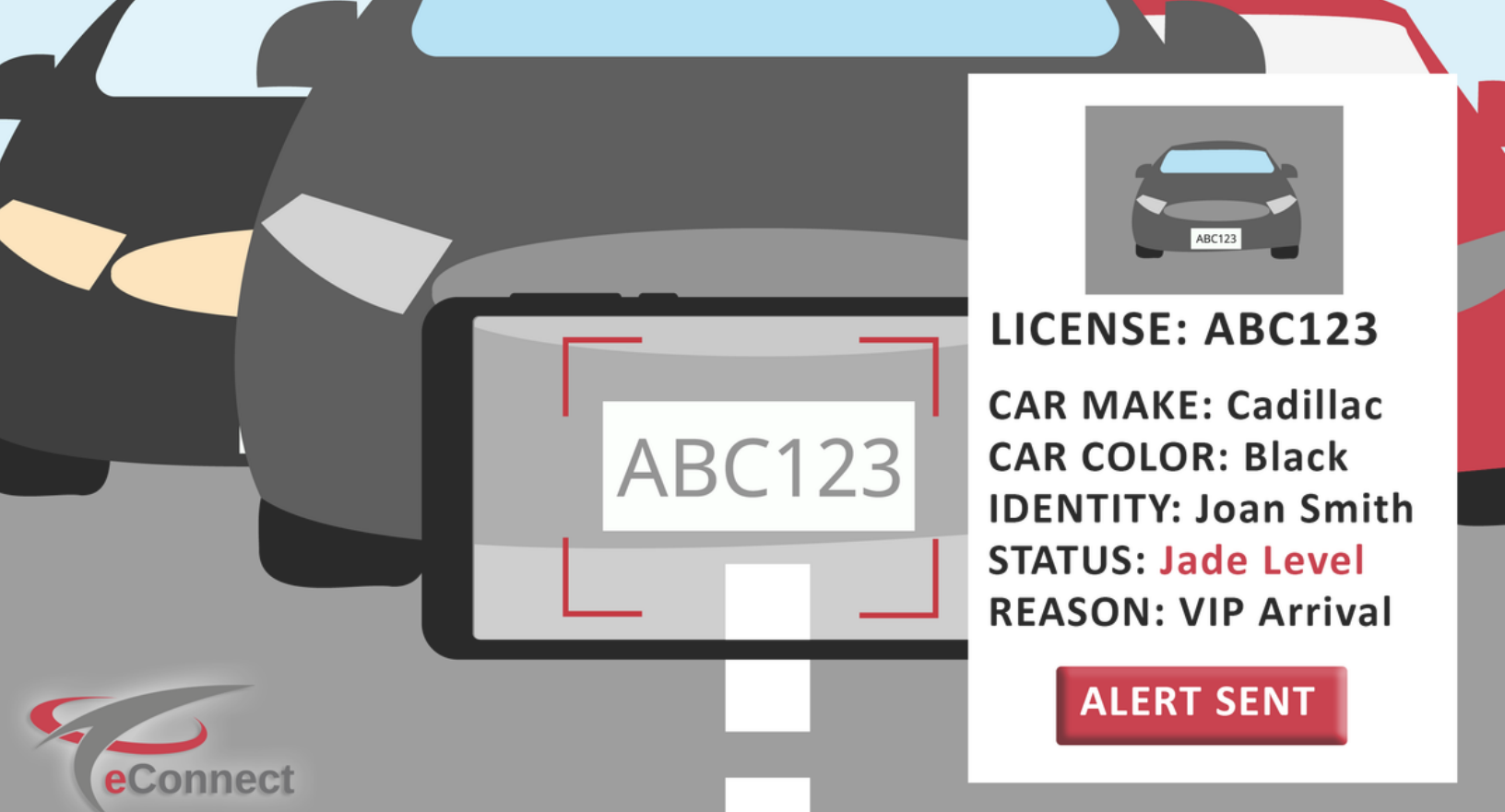

# PLATE CONNECT

## AUTOMATED LICENSE PLATE RECOGNITION WITH REAL-TIME ALERTS

Plate Connect is a state-of-the-art License Plate Recognition (LPR) system that uses strategically placed cameras to read the license plates of all motor vehicles. Alerts can be set up when excluded vehicles enter the property. Allows video to be searched by license plate number to conduct investigations.

### Core Features:

- Reads license plates and converts the image into readable text
- Enrolls plates of excluded patrons or VIPs
- Sends automated alerts when enrolled plates are seen by the LPR cameras
- Searches stored video by license plate characters

### Supported Integrations:

- Major LPR Camera manufacturers
- Major Video Management Systems (VMS)







# eClear 360

## AWARD-WINNING CONTACTLESS TIME PUNCH SOLUTION WITH HEALTH SCREENING

A zero-touch platform that automates team member clock-in, prescreening, and visitor access control processes across environments to make it more secure, easy to track, and safer for all who enter your facility.

### **Core Features:**

- Prevents buddy punching
- Improves sanitation at the clock
- Pre-screens all team members prior to starting their shift
- Removes problems with smudging and hard to read fingerprints
- Provides automated access control powered by Identity Management
- Increases the speed of the throughput compared to other methods

### **Supported Integrations:**

- Access control and time & attendance systems

